

NOTICE!!

These documents have been scanned!

Do not place un-scanned documents beneath this notice!

Do not remove this notice from this file!

GPO Jacket No. 560-102
Print Order 61540
Rise Business Services, LLC
Job=AZ15 5/10/2019



Box Number= AZ15030



Claim Begin-End: AMC430055-AMC430055

1 Initial Receipt



AZ15030-8

AMC429998-AMC430297

AMC#

DATE CLOSED

REMARKS

AMC#	DATE CLOSED	REMARKS
430055		

United States Department of the Interior
Bureau of Land Management
 LANDS/RECREATION & PLANNING
 ONE N CENTRAL AVE
 PHOENIX, AZ 85004 -2203
 Phone: 602-417-9200

Receipt

No: 3185538

Transaction #: 3278643	
Date of Transaction: 12/08/2014	
CUSTOMER:	
DEPARTMENT OF LAND TRANSFER INFORMATION INC 942 CALLE AMANECER STE B SAN CLEMENTE, CA 92673-6220 US	

ENTERED
 DEC 12 2014
 BY: RAM

LINE #	QTY	DESCRIPTION	REMARKS	UNIT PRICE	TOTAL
1	1.00	LOCATABLE MINERALS / MINING CLAIMS- NEW, UNADJUD, ONE OR MORE AUTH NOS / NEW MINING CLAIMS LOCATION FEE CASES: AMC430055/\$37.00		- n/a -	37.00
2	1.00	LOCATABLE MINERALS / MINING CLAIMS- NEW, UNADJUD, ONE OR MORE AUTH NOS / NEW MINING CLAIM PROCESSING FEE CASES: AMC430055/\$20.00		- n/a -	20.00
3	1.00	LOCATABLE MINERALS / MINING CLAIMS- NEW, UNADJUD, ONE OR MORE AUTH NOS / NEW MINING CLAIMS MAINTENANCE FEE CASES: AMC430055/\$155.00		- n/a -	155.00
TOTAL:					\$212.00

PAYMENT INFORMATION			
1	AMOUNT:	212.00	POSTMARKED: 12/02/2014
	TYPE:	CHECK	RECEIVED: 12/05/2014
	CHECK NO:	5680	
	NAME:	DEPARTMENT OF LAND TRANSFER INFORMATION 942 CALLE AMANECER STE B SAN CLEMENTE CA 92673-6220 US	

REMARKS

This receipt was generated by the automated BLM Collections and Billing System and is a paper representation of a portion of the official electronic record contained therein.

NOTICE!!

These documents have been scanned!

Do not place un-scanned documents beneath this notice!

Do not remove this notice from this file!

GPO Jacket No. 560-102
Print Order 61540
Rise Business Services, LLC
Job=AZ15 5/10/2019



Box Number= AZ15030



Claim Begin-End: AMC430055-AMC430055

2 Correspondence



AZ15030-8

AMC429998-AMC430297

**NO
DOCUMENTS
FOUND**

NO DOCUMENTS FOUND
NO DOCUMENTS FOUND

NOTICE!!

These documents have been scanned!

Do not place un-scanned documents beneath this notice!

Do not remove this notice from this file!

GPO Jacket No. 560-102
Print Order 61540
Rise Business Services, LLC
Job=AZ15 5/10/2019



Box Number= AZ15030



Claim Begin-End: AMC430055-AMC430055

3 Transfers



AZ15030-8 AMC429998-AMC430297

AMC 43000
430055

RECORDING REQUESTED BY:

(Mail recording to;)

Terence Sramek
625 W. Willis Rd.
Chandler, AZ
85286-6404

FOR RECORDER'S USE

UNPATENTED MINING CLAIM QUITCLAIM DEED

NOTICE IS HEREBY GIVEN that Department of Land Transfer Information, Inc., a Wyoming Corporation whose current mailing address is 942 Calle Amanecer, Suite B, San Clemente, CA 92673 (collectively, "GRANTOR"), in consideration of money received and other good and valuable consideration, do hereby remise, release and forever quitclaim to;

Terence Sramek, whose mailing address is 625 W. Willis Rd. Chandler, AZ 85286-6404 (collectively, "Grantee"), all rights, title and interest of Grantor, in and to the following mining claim; The **OLD TIMER MINE** lode mining claim, **AMC430055**

The general course of this claim is North and South and it is situated in the Gila Salt River Meridian, Mohave County, Arizona. This claim is 1,500 feet in length and 600 feet in width. This claim runs from the location monument on which this location notice is posted approximately 1,200 feet in a Northerly direction to the North end line and approximately 300 feet in a Southerly direction to the South end line. This claim is marked by four (4) monuments, one at each corner of the claim. Additionally, there are two (2) end-line markers on each side of the center of the claim. All markers are 4" x 4" wooden posts that are buried 1.5' in the ground and protrude 4.5' above the ground embossed with the name of the claim and its location in relation to the claim. The location monument on which this notice is posted is situated within Section 12, Township 23N, Range 18W, Gila Salt River Meridian, Mohave County Arizona and this claim encompasses portions of the following quarter section (s), Township (s) and Range (s); SE 1/4 of NE 1/4 and NE 1/4 of SE 1/4 Section 12, T23N, R18W, Gila Salt River Meridian, Mohave County Arizona. The locality of this claim with reference to some natural object or permanent monument and additional information (if any) concerning its locality are as follows: NW corner of this claim is 360 Feet East and 360 Feet South of the NW corner of SE 1/4 of NE 1/4 Section 12, T23N, R18W.

IN WITNESS WHEREOF, this Mining Claim Quitclaim Deed is executed on January 12, 2015:

DEPARTMENT OF LAND TRANSFER INFORMATION, INC.

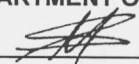
Steven L. Cyrus, President

Authorized Officer for DEPARTMENT OF LAND TRANSFER INFORMATION, INC.

ACKNOWLEDGMENT

STATE OF CALIFORNIA
COUNTY OF ORANGE, SS:

On January 21st, 2015 before me, Laurel Mahaffey, notary public, personally appeared

Steven L. Cyrus who proved to me on the basis of satisfactory evidence to be the person(s) whose names(s) is/are subscribed to the within instrument and acknowledged to me that he/she/they executed the same in his/her/their authorized capacity(ies), and that but for his/her/their signature(s) on the instrument the person(s), or the entity upon behalf of which the person(s) acted, executed the instrument.

I certify under PENALTY OF PERJURY under the laws of State of California that the foregoing paragraph is true and correct.

WITNESS my hand and official seal.

Signature



(SEAL)

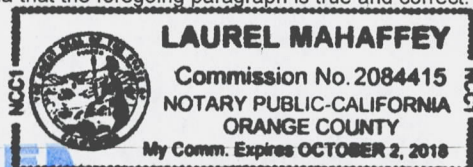

ENTERED
FEB 23 2015
BY: PM

RECEIVED
2015 JAN 26 P 3:20
PHOENIX, ARIZONA



DEPARTMENT OF LAND TRANSFER INFORMATION
PROTECTING AMERICA'S RESOURCES

STEVEN L. CYROS
SUPERVISORY FIELD AGENT

942 CALLE AMANECER
BLDG. B / MS 548
SAN CLEMENTE, CA 92673
TEL (949) 366-9484
FAX (949) 366-9945
SCYROS@DLTI.US.COM
WWW.LANDTRANSFER.US.COM

January 21, 2015

Bureau of Land Management
Arizona State Office
One Central Avenue
Suite 800
Phoenix, AZ 85004-4427

RE: Mining Claim Change of Ownership/Quitclaim Deed to be processed

To Whom It May Concern:

Enclosed, please find a Mining Claim Change of Ownership Request in the form of Legal Quitclaim Deed (Notarized) to be processed.

Also attached you will find my check for payment in the amount of \$10.00 for the processing of this Quitclaim Deed. This has already been recorded at the County Arizona Recorders Office as required.

You can either return this to me, and I will distribute it to the respective owner, or you can mail it to the individual whose name and address is indicated on the top of the document – whichever you prefer.

Should you need any additional information, please do not hesitate to call on me.

Warmest Regards,

Tina Bush
949.361.6618

RECEIPT # 3222594

RECEIVED
2015 JAN 26 P 3:20
PHOENIX, ARIZONA



Department of Land Transfer

942 Calle Amanecer
Bldg. B / MS 548
San Clemente, CA 92673

RECEIVED
BLM AZ STATE OFFICE

2015 JAN 26 P 2:51

PHOENIX, ARIZONA

SANTA ANA, CA 926

22 JAN 2015 PM 11 L



Bureau of Land Management
Arizona State Office
One Central Avenue
Suite 800
Phoenix, AZ 85004-4427

85004442700



Department of Land Transfer
942 Calle Amanecer
Bldg. B / MS 548
San Clemente, CA 92673

United States Department of the Interior
Bureau of Land Management
 LANDS/RECREATION & PLANNING
 ONE N CENTRAL AVE
 PHOENIX, AZ 85004 -2203
 Phone: 602-417-9200

Receipt

No: 3222594

Transaction #: 3316433	
Date of Transaction: 02/04/2015	
CUSTOMER:	
DEPARTMENT OF LAND TRANSFER INFORMATION INC 942 CALLE AMANECER STE B SAN CLEMENTE, CA 92673-6220 US	

LINE #	QTY	DESCRIPTION	REMARKS	UNIT PRICE	TOTAL
1	1.00	LOCATABLE MINERALS / MINING CLAIMS- NOT NEW-UNADJUD, ONE AUTH NO. ONLY / MINING CLAIM MONEY RECEIVED CASES: AMC430055/\$10.00	QCD - 1	- n/a -	10.00
TOTAL:					\$10.00

PAYMENT INFORMATION					
1	AMOUNT:	10.00	POSTMARKED:	01/22/2015	
	TYPE:	CHECK	RECEIVED:	01/26/2015	
	CHECK NO:	5766			
	NAME:	DEPARTMENT OF LAND TRANSFER INFORMATION 942 CALLE AMANECER STE B SAN CLEMENTE CA 92673-6220 US			

REMARKS

This receipt was generated by the automated BLM Collections and Billing System and is a paper representation of a portion of the official electronic record contained therein.

NOTICE!!

These documents have been scanned!

Do not place un-scanned documents beneath this notice!

Do not remove this notice from this file!

GPO Jacket No. 560-102
Print Order 61540
Rise Business Services, LLC
Job=AZ15 5/10/2019



Box Number= AZ15030



Claim Begin-End: AMC430055-AMC430055

4 Annual Filings



AZ15030-8

AMC429998-AMC430297

430055

MAINTENANCE FEE PAYMENT

Claimant Name: Terence L SRAMEK

Address: 625 W Willis Rd

City: Chandler State: AZ Zip: 85286

Telephone: 602-499-7350

E-mail address: _____

Signature: Terence L Sramek

Check here if this is a change of address.

RECEIVED
 BLM AZ STATE OFFICE
 2018 AUG 22 P 12:13
 PHOENIX, ARIZONA

BLM
Date
Stamp

LINE NO.	AMC NUMBER	CLAIM/SITE NAME	COUNTY RECORDER DATA (If available)	TWP	RNG	SEC
1	430055	Old Timer		23N	18W	12
2						
3						
4						
5						
6						
7						
8						
9						
10						

List additional claims on Form MCF114.

Bureau of Land Management
Arizona State Office
www.blm.gov/az/

No. of Claims*: 1 x \$155 = 155
 Check No: CA994 Init. PER
 Receipt No.: 424703
 For BLM Use Only

* \$155 per lode mining claim, mill site, or tunnel site; and \$155 for each 20 acres or portion thereof for each placer mining claim.

Form: MCF112
Revised July 2014

This form is available from the Arizona Geological Survey and may be reproduced.

ENTERED
 AUG 27 2018
 BY: RAM

SUPPLEMENTAL ATTACHMENT

BLM
Date
Stamp

May be used with the following forms for listing additional mining claims:

Check One.

- Affidavit of Performance of Annual Work
- Maintenance Fee Payment
- Notice of Intent to Hold Mining Claims
- Notice of Non-Liability for Labor and Materials Furnished
- Quit claim Deed

LINE NO.	AMC NUMBER	CLAIM/SITE NAME	COUNTY RECORDER DATA (If available)	TWP	RNG	SEC

Form MCF114
Revised July 2014

This form is available from the **Arizona Geological Survey** and may be reproduced.

ENTERED
AUG 5 2018
BY _____

United States Department of the Interior
Bureau of Land Management
 DIV OF LANDS, MINRLS & ENERGY
 ONE N CENTRAL AVE
 PHOENIX, AZ 85004 -4427
 Phone: 602-417-9200

Receipt

No: 4241703

Transaction #: 4357122	
Date of Transaction: 08/22/2018	
CUSTOMER:	
TERENCE L SRAMEK 625 W WILLIS RD CHANDLER, AZ 85286-6404 US	

LINE #	QTY	DESCRIPTION	REMARKS	UNIT PRICE	TOTAL
1	1.00	LOCATABLE MINERALS / MINING CLAIMS-NOT NEW-UNADJUD, ONE AUTH NO. ONLY / MINING CLAIM MONEY RECEIVED CASES: AMC430055/\$155.00	2019 MAINT/1	- n/a -	155.00
TOTAL:					\$155.00

PAYMENT INFORMATION			
1	AMOUNT:	155.00	POSTMARKED: N/A
	TYPE:	CASH	RECEIVED: 08/22/2018
	NAME:	SRAMEK, TERENCE L 625 W WILLIS RD CHANDLER AZ 85286-6404 US	

REMARKS

This receipt was generated by the automated BLM Collections and Billing System and is a paper representation of a portion of the official electronic record contained therein.

430055

NOTICE OF INTENTION TO HOLD MINING CLAIMS/SITES

When Recorded Return Document to:

Terence L. SRAMEK
625 W Willis Rd
Chandler AZ 85286

RECEIVED
STATE OFFICE
2011 SEP 27 A 11: 58
PHOENIX, ARIZONA
BLM
Date
Stamp

Check here if this is a change of address.
Telephone: _____
E-mail Address: _____

I (We) intend to hold the claims(s) and/or site(s) listed below for the calendar year 2018, and I (We) have filed or will file a Notice of Intent to Hold in the county where the claim (s) is located.

Reason for filing a Notice of Intent to Hold instead of an assessment work filing (check one):

- Maintenance fee was paid to maintain claim(s) during this assessment year.
- Mill or tunnel sites.
- Claim(s) was located during the current assessment year.
- BLM has deferred assessment work (attach copy of decision granting deferment, or pending petition for deferment including date petition was filed.)

Line No.	AMC NUMBER	CLAIM/SITE NAME	COUNTY RECORDER DATA (If available)	TWP	RNG	SEC
1	430055	Old Timer		23N	18W	12
2						
3						
4						
5						
6						
7						
8						
9						
10						

Form: MCF110
Revised July 2014
Page 1 of 2
ENTERED
SEP 29 2017
BY: fvam

NOTICE OF INTENTION TO HOLD MINING CLAIMS/SITES
page 2

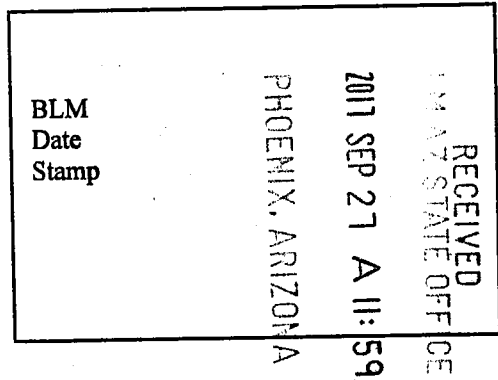

1. State of Arizona, County of Maricopa
2. I (Name) Terence L. SRAMEK
3. Reside at (Address) 625 W Willis Rd

City Chandler County Maricopa State AZ Zip 85286 being duly sworn, depose and say that I am a citizen of the United States, more than eighteen years of age, that all of the facts set forth in this notice, subject to the provisions and penalties of 18 U.S.C. 1001 pertaining to the filing of false, fictitious, or fraudulent statements with the United States, are true and correct according to the best of my knowledge, information and belief.

4. Owner's name and address (If not shown in Items 1-3 above). _____

5. Dated: 9-25-17 Signature: Terence L. Sramek

Bureau of Land Management
Arizona State Office
www.blm.gov/az

No. of Claims: 10 x \$10 = \$100
Check No: Cash Init. TL
Receipt No.: 3985410
For BLM Use Only

State of ARIZONA, County of Maricopa

The foregoing instrument was acknowledged before me this 25 day of September
by Terence Sramek who is personally known to me or has produced
type of identification AZ license

Elizabeth Lotempio
Notary's Name Notary's Signature

Commission expires on: May 20, 2020

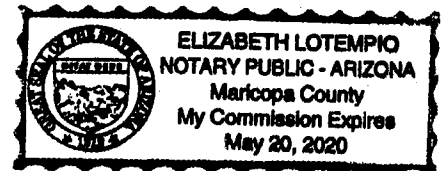

United States Department of the Interior
Bureau of Land Management
 DIV OF LANDS, MINRLS & ENERGY
 ONE N CENTRAL AVE
 PHOENIX, AZ 85004 -4427
 Phone: 602-417-9200

Receipt

No: 3985410

Transaction #: 4095610	
Date of Transaction: 09/27/2017	
CUSTOMER:	
TERENCE L SRAMEK 625 W WILLIS RD CHANDLER, AZ 85286-6404 US	

LINE #	QTY	DESCRIPTION	REMARKS	UNIT PRICE	TOTAL
1	1.00	LOCATABLE MINERALS / MINING CLAIMS- NOT NEW-UNADJUD, ONE AUTH NO. ONLY / MINING CLAIM MONEY RECEIVED CASES: AMC430055/\$10.00		- n/a -	10.00
TOTAL:					\$10.00

PAYMENT INFORMATION				
1	AMOUNT:	10.00	POSTMARKED:	N/A
	TYPE:	CASH	RECEIVED:	09/27/2017
	NAME:	SRAMEK, TERENCE L 625 W WILLIS RD CHANDLER AZ 85286-6404 US		

REMARKS

This receipt was generated by the automated BLM Collections and Billing System and is a paper representation of a portion of the official electronic record contained therein.

430055

MAINTENANCE FEE PAYMENT

Claimant Name: Terence L SRAMEK
Address: 625 w willis Rd
City: Chandler State: AZ Zip: 85286
Telephone: 602-499-7350
E-mail address:
Signature: Terence L Sramek

RECEIVED
BLM AZ STATE OFFICE
2011 AUG 28 P 12: 20
PHOENIX, ARIZONA
BLM
Date
Stamp

Check here if this is a change of address.

LINE NO.	AMC NUMBER	CLAIM/SITE NAME	COUNTY RECORDER DATA (If available)	TWP	RNG	SEC
1	430055	Old Timer		23N	18W	12
2						
3						
4						
5						
6						
7						
8						
9						
10						

List additional claims on Form MCF114.

Bureau of Land Management
Arizona State Office
www.blm.gov/az/

No. of Claims*: 1 x \$155 = 155
Check No: 4340 Init. PER
Receipt No.: 3963020
For BLM Use Only

* \$155 per lode mining claim, mill site, or tunnel site; and \$155 for each 20 acres or portion thereof for each placer mining claim.

Form: MCF112
Revised July 2014

This form is available from the Arizona Geological Survey and may be reproduced.

ENTERED
AUG 29 2011
BY: RSM

SUPPLEMENTAL ATTACHMENT.

May be used with the following forms for listing additional mining claims:

Check One.

- Affidavit of Performance of Annual Work
- Maintenance Fee Payment
- Notice of Intent to Hold Mining Claims
- Notice of Non-Liability for Labor and Materials Furnished
- Quit claim Deed

BLM
Date
Stamp

RECEIVED
M 47 STATE OFFICE
2011 AUG 28 P 12 20
PHOENIX, ARIZONA

LINE NO.	AMC NUMBER	CLAIM/SITE NAME	COUNTY RECORDER DATA (if available)	TWP	RNG	SEC

Form MCF114
Revised July 2014

United States Department of the Interior
Bureau of Land Management
 DIV OF LANDS, MINRLS & ENERGY
 ONE N CENTRAL AVE
 PHOENIX, AZ 85004 -4427
 Phone: 602-417-9200

Receipt

No: 3963020

Transaction #: 4072867	
Date of Transaction: 08/28/2017	
CUSTOMER:	
TERENCE L SRAMEK 625 W WILLIS RD CHANDLER, AZ 85286-6404 US	

LINE #	QTY	DESCRIPTION	REMARKS	UNIT PRICE	TOTAL
1	1.00	LOCATABLE MINERALS / MINING CLAIMS- NOT NEW-UNADJUD, ONE AUTH NO. ONLY / MINING CLAIM MONEY RECEIVED CASES: AMC430055/\$155.00	2018 MAINT/1	- n/a -	155.00
TOTAL:					\$155.00

PAYMENT INFORMATION			
1	AMOUNT:	155.00	POSTMARKED: N/A
	TYPE:	CHECK	RECEIVED: 08/28/2017
	CHECK NO:	4340	
	NAME:	SRAMEK, TERENCE L 625 W WILLIS RD CHANDLER AZ 85286-6404 US	

REMARKS

This receipt was generated by the automated BLM Collections and Billing System and is a paper representation of a portion of the official electronic record contained therein.

430055

NOTICE OF INTENTION TO HOLD MINING CLAIMS/SITES

When Recorded Return Document to:

Terence L. SRAMEK
625 W Willis Rd
Chandler AZ 85286

BLM
Date
Stamp

RECEIVED
BLM AZ STATE OFFICE
2016 AUG 17 P 12: 35
PHOENIX, ARIZONA

Check here if this is a change of address.

Telephone: _____

E-mail Address: _____

I (We) intend to hold the claims(s) and/or site(s) listed below for the calendar year 2017, and I (We) have filed or will file a Notice of Intent to Hold in the county where the claim (s) is located.

Reason for filing a Notice of Intent to Hold instead of an assessment work filing (check one):

- Maintenance fee was paid to maintain claim(s) during this assessment year.
- Mill or tunnel sites.
- Claim(s) was located during the current assessment year.
- BLM has deferred assessment work (attach copy of decision granting deferment, or pending petition for deferment including date petition was filed.)

Line No.	AMC NUMBER	CLAIM/SITE NAME	COUNTY RECORDER DATA (If available)	TWP	RNG	SEC
1	430055	Old Timer		23N	18W	12
2						
3						
4						
5						
6						
7						
8						
9						
10						

RECEIVED
BLM AZ STATE OFFICE
2016 AUG 17 P 12:35
PHOENIX, ARIZONA
BLM
Date
Stamp

1. State of Arizona, County of _____

2. I (Name) _____

3. Reside at (Address) _____

City _____ County _____ State _____ Zip _____ being duly sworn, depose and say that I am a citizen of the United States, more than eighteen years of age, that all of the facts set forth in this notice, subject to the provisions and penalties of 18 U.S.C. 1001 pertaining to the filing of false, fictitious, or fraudulent statements with the United States, are true and correct according to the best of my knowledge, information and belief.

4. Owner's name and address (If not shown in Items 1-3 above). _____

5. Dated: _____ Signature: _____

Bureau of Land Management
Arizona State Office
www.blm.gov/az

No. of Claims: 1 x \$10 = 10⁰⁰
Check No: 4272 Init. PETZ
Receipt No.: 3033172
For BLM Use Only

MAINTENANCE FEE PAYMENT

Claimant Name: Terence L SRAMEK
 Address: 625 W Willis Rd
 City: Chandler State: AZ Zip: 85286
 Telephone: 602-499-7350
 E-mail address: _____
 Signature: Terence L Sramek

BLM
Date
Stamp

RECEIVED
BLM AZ STATE OFFICE

2016 AUG 17 P 12:35

PHOENIX, ARIZONA

Check here if this is a change of address.

LINE NO.	AMC NUMBER	CLAIM/SITE NAME	COUNTY RECORDER DATA (If available)	TWP	RNG	SEC
1	430055	Old Timer		23N	18W	12
2						
3						
4						
5						
6						
7						
8						
9						
10						

List additional claims on Form MCF114.

Bureau of Land Management
 Arizona State Office
www.blm.gov/az/

No. of Claims*: 1 x \$155 = 155⁰⁰
 Check No: 4272 Init. PER
 Receipt No.: 3633172
 For BLM Use Only

* \$155 per lode mining claim, mill site, or tunnel site; and \$155 for each 20 acres or portion thereof for each placer mining claim.

Form: MCF112
 Revised July 2014

This form is available from the Arizona Geological Survey and may be reproduced.

DEPARTMENT OF THE INTERIOR
BUREAU OF LAND MANAGEMENT
MINING CLAIMS
(MASS) Serial Register Page

Run Date/Time: 08/17/16 01:26 PM

Page 1 c

01 05-10-1872;017STAT0091;30USC26,28,34

Total Acres
20.660

Serial Number
AMC430055

Case Type 384101: LODE CLAIM

Claim Name: OLD TIMER

Lead File Number
AMC430055

Case Disposition: ACTIVE

Required Maintenance Fee: \$155.00

Name & Address

Int Rel

SRAMEK TERENCE L
625 W WILLIS RD CHANDLER, AZ 85286-6404

CLAIMANT

County / State

District

MOHAVE County, AZ

COLORADO RIVER DO

Mer Twp Rng Sec

Subdivision

14 0230N 0180W 012

NE, SE

Act Date	Code	Action Text	Action Remarks	Receipt Number
01/10/2014	403	LOCATION DATE		
12/05/2014	395	RECORDATION NOTICE RECD	1	3185538
08/26/2015	782	MAINTENANCE FEE PAYMENT	2016;\$155	3377243
12/05/2014	484	LOCATION YEAR / MAINTENAN	2015;\$155	3185538
09/10/2015	481	NOTICE OF INTENT TO HOLD	2015	3390222
04/09/2015	669	LAND STATUS CHECKED		
01/26/2015	396	TRF OF INTEREST FILED	DEPARTMENT OF LAND TR	3222594
12/05/2014	501	ACCT ADV IN LEAD FILE	AMC430055;	

Line Nr	Remarks
---------	---------

United States Department of the Interior
Bureau of Land Management
 DIV OF LANDS, MINRLS & ENERGY
 ONE N CENTRAL AVE
 PHOENIX, AZ 85004 -4427
 Phone: 602-417-9200

Receipt

No: 3633172

Transaction #: 3736987	
Date of Transaction: 08/17/2016	
CUSTOMER:	
TERENCE L SRAMEK 625 W WILLIS RD CHANDLER, AZ 85286-6404 US	

LINE #	QTY	DESCRIPTION	REMARKS	UNIT PRICE	TOTAL
1	1.00	LOCATABLE MINERALS / MINING CLAIMS- NOT NEW-UNADJUD, ONE AUTH NO. ONLY / MINING CLAIM MONEY RECEIVED CASES: AMC430055/\$165.00	2016 NOI AND 2017 MAINT/1	- n/a -	165.00
TOTAL:					\$165.00

PAYMENT INFORMATION			
1	AMOUNT:	165.00	POSTMARKED: N/A
	TYPE:	CHECK	RECEIVED: 08/17/2016
	CHECK NO:	4272	
	NAME:	SRAMEK, TERENCE L 625 W WILLIS RD CHANDLER AZ 85286-6404 US	

REMARKS

This receipt was generated by the automated BLM Collections and Billing System and is a paper representation of a portion of the official electronic record contained therein.

ENTERED
 AUG 23 2016
 BY: *[Signature]*

MAINTENANCE FEE PAYMENT

Claimant Name: OLD TIMER
 Address: 625 W Willis Rd.
 City: Chandler State: AZ Zip: 85286
 Telephone: 602-499-7350
 E-mail address: _____
 Signature: [Handwritten Signature]

RECEIVED
 BLM AZ STATE OFFICE
 PHOENIX, ARIZONA
 2015 AUG 26 P 12: 26
 BLM
 Date
 Stamp

Check here if this is a change of address.

LINE NO.	AMC NUMBER	CLAIM/SITE NAME	COUNTY RECORDER DATA (If available)	TWP	RNG	SEC
1	43005.5	OLD TIMER		23N	18W	12
2						
3						
4						
5						
6						
7						
8						
9						
10						

List additional claims on Form MCF114.

No. of Claims*: 1 x \$155 = 155.00
 Check No: 4210 Init. [Signature]
 Receipt No.: 357724
 For BLM Use Only

Bureau of Land Management
 Arizona State Office
www.blm.gov/az/

ENTERED
AUG 27 2015

* \$155 per lode mining claim, mill site, or tunnel site; and \$155 for each 20 acres or portion thereof for each placer mining claim.

Form: MCF112
 Revised July 2014

United States Department of the Interior
Bureau of Land Management
 LANDS/RECREATION & PLANNING
 ONE N CENTRAL AVE
 PHOENIX, AZ 85004 -2203
 Phone: 602-417-9200

Receipt

No: 3377243

Transaction #: 3475490	
Date of Transaction: 08/26/2015	
CUSTOMER:	
TERENCE L SRAMEK 625 W WILLIS RD CHANDLER, AZ 85286-6404 US	

LINE #	QTY	DESCRIPTION	REMARKS	UNIT PRICE	TOTAL
1	1.00	LOCATABLE MINERALS / MINING CLAIMS- NOT NEW-UNADJUD, ONE AUTH NO. ONLY / MINING CLAIM MONEY RECEIVED CASES: AMC430055/\$155.00	MAINT 2016/1	- n/a -	155.00
TOTAL:					\$155.00

PAYMENT INFORMATION					
1	AMOUNT:	155.00	POSTMARKED:	N/A	
	TYPE:	CHECK	RECEIVED:	08/26/2015	
	CHECK NO:	4210			
	NAME:	SRAMEK, TERENCE L 625 W WILLIS RD CHANDLER AZ 85286-6404 US			

REMARKS

This receipt was generated by the automated BLM Collections and Billing System and is a paper representation of a portion of the official electronic record contained therein.

ENTERED
 AUG 27 2015
 BY: IR

430055

NOTICE OF INTENTION TO HOLD MINING CLAIMS/SITES

When Recorded Return Document to:

Terence L SRAMEK
625 W Willis Rd
Chandler AZ 85286

RECEIVED
BLM AZ STATE OFFICE
2015 SEP 10 P 12:45
PHOENIX, ARIZONA
BLM
Date
Stamp

Check here if this is a change of address.
Telephone: _____
E-mail Address: _____

I (We) intend to hold the claims(s) and/or site(s) listed below for the calendar year 20 16, and I (We) have filed or will file a Notice of Intent to Hold in the county where the claim (s) is located.

Reason for filing a Notice of Intent to Hold instead of an assessment work filing (check one):

- Maintenance fee was paid to maintain claim(s) during this assessment year.
- Mill or tunnel sites.
- Claim(s) was located during the current assessment year.
- BLM has deferred assessment work (attach copy of decision granting deferment, or pending petition for deferment including date petition was filed.)

Line No.	AMC NUMBER	CLAIM/SITE NAME	COUNTY RECORDER DATA (If available)	TWP	RNG	SEC
1	430055	Old Timer		23N	18	12
2						
3						
4						
5						
6						
7						
8						
9						
10						

NOTICE OF INTENTION TO HOLD MINING CLAIMS/SITES
page 2

RECEIVED
BLM AZ STATE OFFICE
2015 SEP 10 P 12:45
PHOENIX, ARIZONA
BLM
Date
Stamp

- 1. State of Arizona, County of Mohave
- 2. I (Name) Terence L. SRAMEK
- 3. Reside at (Address) 625 W Willis Rd
City Chandler County Maricopa State AZ Zip 85286 being duly sworn, depose and say that I am a citizen of the United States, more than eighteen years of age, that all of the facts set forth in this notice, subject to the provisions and penalties of 18 U.S.C. 1001 pertaining to the filing of false, fictitious, or fraudulent statements with the United States, are true and correct according to the best of my knowledge, information and belief.
- 4. Owner's name and address (If not shown in Items 1-3 above) _____

5. Dated: 9-2-15 Signature: Terence L. Sramek

Bureau of Land Management
Arizona State Office
www.blm.gov/az

No. of Claims: 1 x \$10 = 10.00
Check No: cash Init. ES
Receipt No.: 3390222
For BLM Use Only

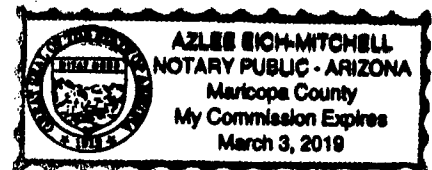

Azlee Rich-Mitchell
9/2/2015

Form: MCF110
Revised July 2014
Page 2 of 2

United States Department of the Interior
Bureau of Land Management
 LANDS/RECREATION & PLANNING
 ONE N CENTRAL AVE
 PHOENIX, AZ 85004 -2203
 Phone: 602-417-9200

Receipt

No: 3390222

Transaction #: 3488623	
Date of Transaction: 09/10/2015	
CUSTOMER:	
TERENCE L SRAMEK 625 W WILLIS RD CHANDLER, AZ 85286-6404 US	

LINE #	QTY	DESCRIPTION	REMARKS	UNIT PRICE	TOTAL
1	1.00	LOCATABLE MINERALS / MINING CLAIMS- NOT NEW-UNADJUD, ONE AUTH NO. ONLY / MINING CLAIM MONEY RECEIVED CASES: AMC430055/\$10.00	NOI TO HOLD2015	- n/a -	10.00
TOTAL:					\$10.00

PAYMENT INFORMATION					
1	AMOUNT:	10.00	POSTMARKED:	N/A	
	TYPE:	CASH	RECEIVED:	09/10/2015	
	NAME:	SRAMEK, TERENCE L 625 W WILLIS RD CHANDLER AZ 85286-6404 US			

REMARKS

This receipt was generated by the automated BLM Collections and Billing System and is a paper representation of a portion of the official electronic record contained therein.

NOTICE!!

These documents have been scanned!

Do not place un-scanned documents beneath this notice!

Do not remove this notice from this file!

GPO Jacket No. 560-102
Print Order 61540
Rise Business Services, LLC
Job=AZ15 5/10/2019



Box Number= AZ15030



Claim Begin-End: AMC430055-AMC430055

5 Miscellaneous



AZ15030-8

AMC429998-AMC430297



DEPARTMENT OF LAND TRANSFER INFORMATION
PROTECTING AMERICA'S RESOURCES

STEVEN L. CYROS
SUPERVISORY FIELD AGENT

942 CALLE AMANECER
BLDG. B / MS 548
SAN CLEMENTE, CA 92673
TEL (949) 366-9484
FAX (949) 366-9945
SCYROS@DLTI.US.COM
WWW.LANDTRANSFER.US.COM

December 2, 2014

Bureau of Land Management
Arizona State Office
One Central Avenue
Suite 800
Phoenix, AZ 85004-4427

RE: Location Notice/Filing for Mining Claim and payment for a new Mining Claim

To Whom It May Concern:

Enclosed, please find my check payable to Department of the Interior/BLM for payment in the amount of \$212.00 for the processing of the following location notice/new mining claim, as well as the signed location notice dated on Oct 1st 2014 and a copy of the respective location maps.

Should you need any additional information, please do not hesitate to call on me.

Warmest Regards,

Laurel Herzog
949.361.6618

AMC430055

PHOENIX, ARIZONA
2014 DEC -5 P 1:23
RECEIVED

NOTICE!!

These documents have been scanned!

Do not place un-scanned documents beneath this notice!

Do not remove this notice from this file!

GPO Jacket No. 560-102
Print Order 61540
Rise Business Services, LLC
Job=AZ15 5/10/2019



Box Number= AZ15030



Claim Begin-End: AMC430055-AMC430055

6 Location Notices-Amendments and Supporting Documents



AZ15030-8 AMC429998-AMC430297

MINING CLAIM STATUS REPORT

Data Entered: 12/12/14 Ram

MTP Checked By: 12/12/14 Ram
GEO Checked By: 12/12/14 Ram

LEAD SERIAL NUMBER: AMC 430055 thru AMC _____

NUMBER OF CLAIMS & TYPE:

CHARGES:

- 1 LODE
- PLACER
- ASSOCIATION PLACER
- MILL SITE
- TUNNEL SITE

Location Fee @ \$37 = \$ 37.00
 Processing Fee @ \$20 = \$ 20.00
 Maintenance Fee @ \$155 = \$ 155.00
 Add'l Maint Fee for Assoc Placer = \$ _____
SUBTOTAL \$ 212.00
 Other Fees \$ _____
 Other Fees \$ _____
TOTAL \$ 212.00

TOTAL ACREAGE: N/A Per Claim
(Placer Only)

NUMBER OF LOCATORS: 1

DOCUMENTS RECEIVED VIA : Over-the-Counter [] Mail [] **TIMELY FILED:** Yes [] No []

LEGAL DESCRIPTION: T 23N R 18W SEC 12
 T _____ R _____ SEC _____
 T _____ R _____ SEC _____
 T _____ R _____ SEC _____
 T _____ R _____ SEC _____

BLM [] FOREST SERVICE [] SUBJ TO PL 359: Yes [] No []
WILDERNESS AREA [] _____

SPLIT ESTATE: N/A [] SX [] PX [] OTHER [] _____
SRHA [] Was proper Notice filed if located on SHRA Land? Yes [] No []

RECONVEYED MINERALS ON BLM LAND REQUIRE OPENING ORDER FROM 1944 TO 1993:

Open to Entry On _____ N/A []

COMMENTS/STATUS: VOID [] PARTIALLY VOID [] PVT MINERALS [] WITHDRAWN LANDS []
OTHER [] _____

[] Claimant acknowledges that portions of the following claim(s) site(s) may be void or voidable.

Printed Name of Claimant _____ Signature of Claimant _____

*****FINAL ADJUDICATION*****

DATE 1-9-15 INITIALS RE

AMC 430055

RECORDING REQUESTED BY:

(Mail recording to;)

Department of Land

Transfer Information, Inc.

942 Calle Amanecer, Suite B

San Clemente, CA 92673

RECEIVED
CLERK'S OFFICE

2014 DEC -5 P 1:23

PHOENIX, ARIZONA

FOR RECORDER'S USE

LOCATION NOTICE FOR LODE MINING CLAIM

NOTICE IS HEREBY GIVEN that the **OLD TIMER** lode mining claim has been located by Department of Land Transfer Information, Inc., a Wyoming Corporation whose current mailing address is 942 Calle Amanecer, Suite B, San Clemente, CA 92673.

The general course of this claim is North and South and it is situated in the Gila Salt River Meridian, Mohave County, Arizona. This claim is 1,500 feet in length and 600 feet in width. This claim runs from the location monument on which this location notice is posted approximately 1,200 feet in a Northerly direction to the North end line and approximately 300 feet in a Southerly direction to the South end line. This claim is marked by four (4) monuments, one at each corner of the claim. Additionally, there are two (2) end-line markers on each side of the center of the claim. All markers are 4" x 4" wooden posts that are buried 1.5' in the ground and protrude 4.5' above the ground embossed with the name of the claim and its location in relation to the claim. The location monument on which this notice is posted is situated within Section 12, Township 23N, Range 18W, Gila Salt River Meridian, Mohave County Arizona and this claim encompasses portions of the following quarter section (s), Township (s) and Range (s); SE 1/4 of NE 1/4 and NE 1/4 of SE 1/4 Section 12, T23N, R18W, Gila Salt River Meridian, Mohave County Arizona.

The locality of this claim with reference to some natural object or permanent monument and additional information (if any) concerning its locality are as follows: NW corner of this claim is 360 Feet East and 360 Feet South of the NW corner of SE 1/4 of NE 1/4 Section 12, T23N, R18W.

DATED AND POSTED on the ground this 1st day of October 2014.

Locator of this lode mining claim is:

DEPARTMENT OF LAND TRANSFER INFORMATION, INC.



Steven L. Cyros, President

Authorized Officer for DEPARTMENT OF LAND TRANSFER INFORMATION, INC.

AMC430055

MINING CLAIM MAP

- 1) Name of Claim; **OLD TIMER**
- 2) Type of Claim; **LODE**
- 3) Location Monument is located in Section 12, Township 23N, Range 18W, Gila-Salt River Meridian, Mohave County, Arizona.
- 4) The types of corner and location monuments used are as follows: 4" X 4" Wooden Posts.

2014 DEC - 5 P 1:23
 PHOENIX, ARIZONA

Lode Mining Claim Old Timer, Chloride Mining District, Mohave County, Arizona
 114.16667° W 114.15000° W WGS84 114.13333° W

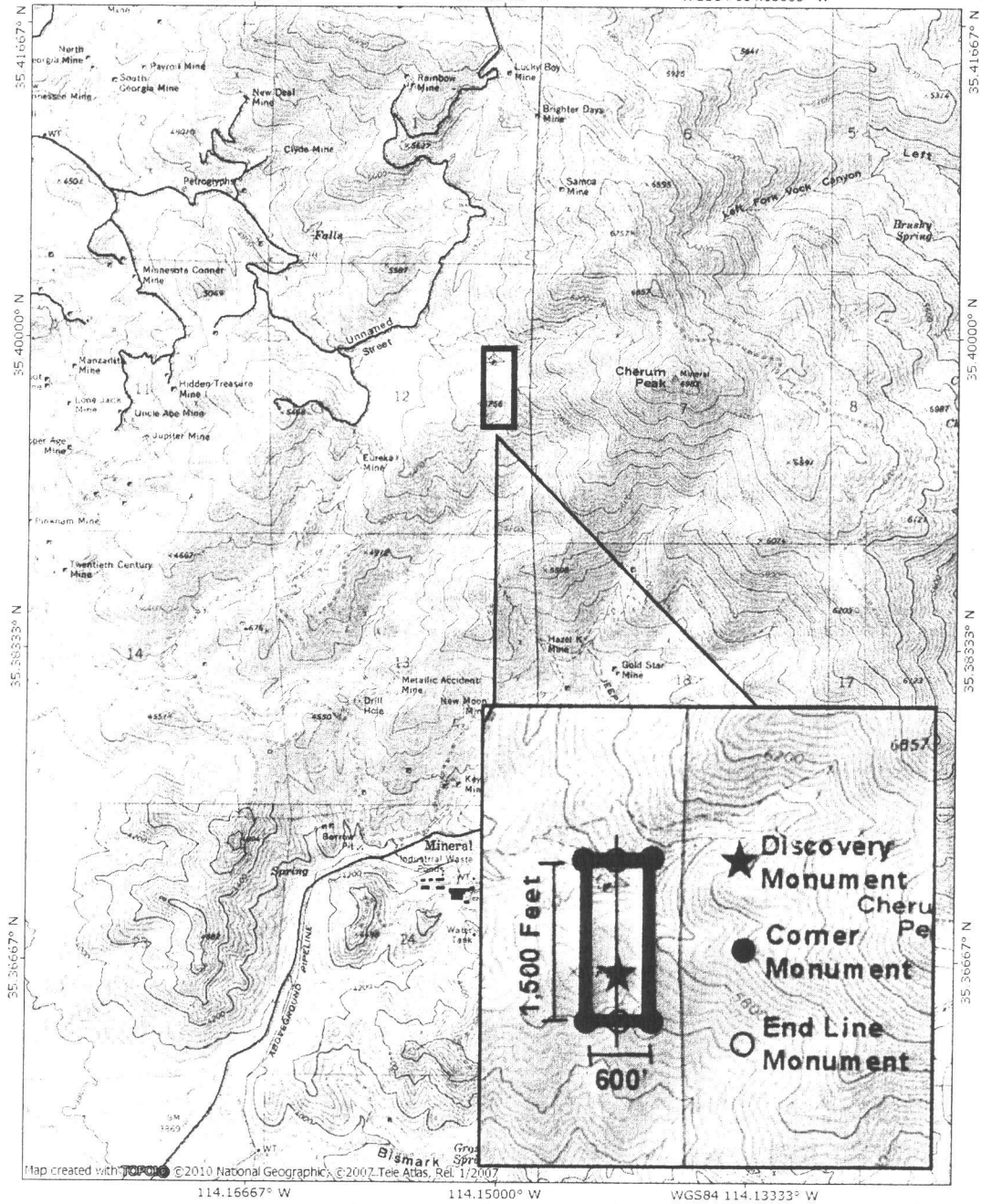

Map created with TOPOGO © 2010 National Geographic, © 2007 Tele Atlas, Rel. 1/2007

114.16667° W 114.15000° W WGS84 114.13333° W

NATIONAL GEOGRAPHIC

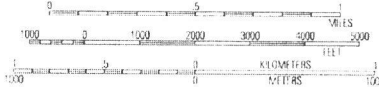

TN / MN
 111.2°
 04/30/13

AMC430055

DEPARTMENT OF INTERIOR
BUREAU OF LAND MANAGEMENT

Input Parameters for Geographic Report with Land

System Id = CR

Admin State = AZ

Geo State =

Casetype Begins With

Case Disp Txt = AUTHORIZED, CANCELLED, EXPIRED, PENDING, REJECTED, RELINQUISHED, WITHDRAWN

Mer Twp Rng =

Section =

Mtrs = 14 0230N 0180W 012, 14 0230N 0180W 999

Commodity =

Commodity Txt =

Pending Org =

Pend Org Decode =

Total Rows Returned: 4

RUN TIME: 09:38 AM

UNITED STATES DEPARTMENT OF INTERIOR
BUREAU OF LAND MANAGEMENT
GEOGRAPHIC REPORT WITH LAND
Sorted by Serial Number

RUN DATE: 12/12/2014
Page 1 of 1

Serial Number: AZA 028681
Total Case Acres: 5.210

<u>Casetype</u>	<u>Case Disp</u>	14	0230N	0180W	<u>Sect</u>	<u>Sur Typ</u>	<u>Sur Num</u>	<u>Suff</u>	<u>Subdivision</u>	<u>Act Pend</u>
286001	AUTHORIZED				012	LOTS MNR MNR		1 2	1; W2NWNW,NESWNW,E2SE N2N2SW;	

Serial Number: AZA 031001
Total Case Acres: 0.002

<u>Casetype</u>	<u>Case Disp</u>	14	0230N	0180W	<u>Sect</u>	<u>Sur Typ</u>	<u>Sur Num</u>	<u>Suff</u>	<u>Subdivision</u>	<u>Act Pend</u>
289001	AUTHORIZED				012	MNR			SWNENW;	

TOWNSHIP 23 NORTH RANGE 18 WEST OF THE GILA AND SALT RIVER MERIDIAN, ARIZONA

MOHAVE COUNTY

STATUS OF PUBLIC DOMAIN
LAND AND MINERAL TITLES

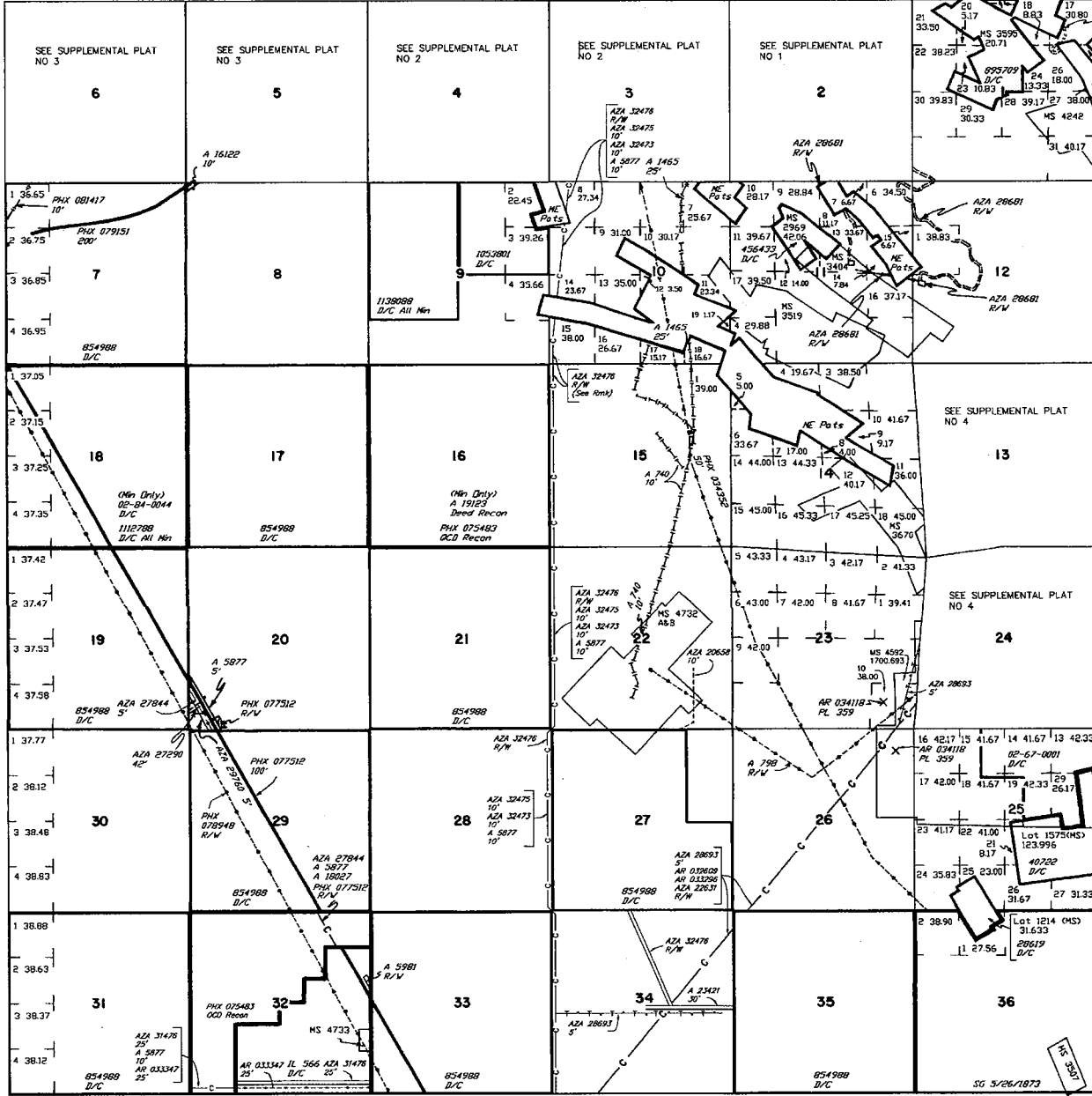

RESURVEY TRACT NO	ORIGINAL SURVEY		
	T	R	SEC

FOR ORDERS AFFECTING DISPOSAL OR USE OF UNIDENTIFIED LANDS WITHDRAWN FOR CLASSIFICATION, MINERALS, WATER AND/OR OTHER PUBLIC PURPOSES, REFER TO INDEX OF MISCELLANEOUS DOCUMENTS.

- DIST NO 2
- GRAZING DIST NO 2
- MDS 451 NE
- 452 NW
- 453 SW
- 454 SE
- AZA 26521 R/W
- Sec 20 : W1/2SW1/4
- Sec 32 : N1/2NE1/4
- AZA 27301 R/W
- Sec 20 : NW1/4 M&B
- AZA 30121 R/W 10'
- Sec 22 : NW1/4SW1/4, SW1/4SW1/4SW1/4SW1/4
- AR 033343 R/W 25'
- Sec 24 : Lot 7
- AZA 32476 R/W
- Sec 9 : E1/2SE1/4SE1/4
- Sec 16 : E1/2E1/2E1/2E1/2E1/2

Lat 35°19'45" N
Long 114°08'56" W

CURRENT TO	GS	GSR Mer
7-21-2005	PV	T 23 N R 18 W

WARNING STATEMENT
This plat is the Bureau's record of title and should be used only as a graphic display of the township survey data. Records herein do not reflect title changes which may have been effected by lateral movements of rivers or other bodies of water. Refer to the cadastral surveys for official survey information.

